FORM No. I.

218

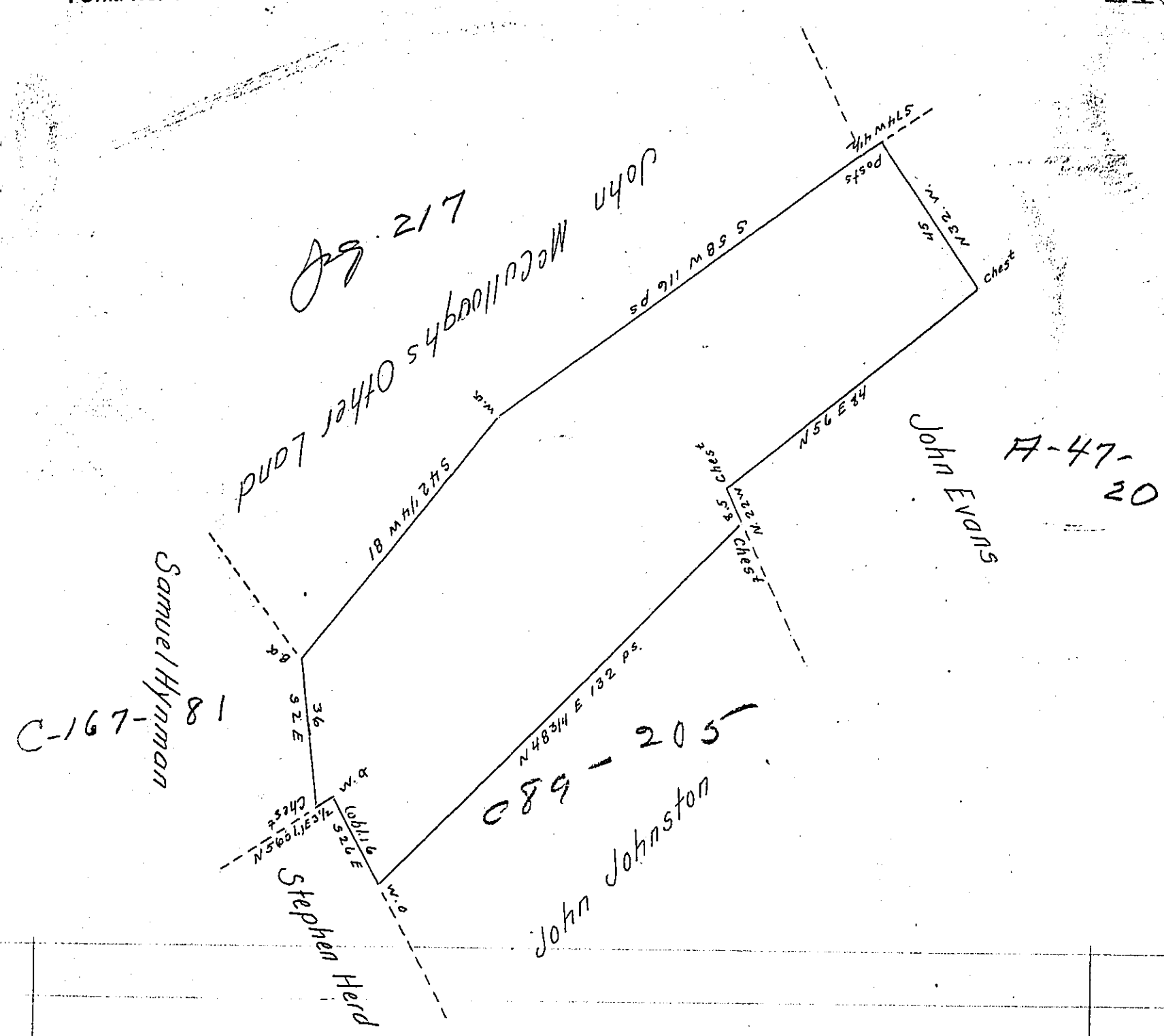

A Draught of piece or Tract of Land Situate in Little britain Township Lancaster County Containing 67 as. 23 ps. and the Usual Allowance of Six pr. Cent for Roads &c. Surveyed the 28th Day of October 1790 for John McCullough by Virtue of a Warrant Dated the 29th Day of December 1785.

To Daniel Brodhead Esqr. Surveyor General } pr. Henry Ream D. Sr.

IN TESTIMONY that the above is a copy of the original remaining on file in the Department of Internal Affairs of Pennsylvania, made conformably to an Act of Assembly approved the 16th day of February, 1833, I have hereunto set my Hand and caused the Seal of said Department to be affixed at Harrisburg, this twelfth *day of* January *1906.*

Isaac B. Brown

Secretary of Internal Affairs.